

- NOTES:
- Road currently subject to a 20mph speed limit
 - Road currently subject to a 20mph speed limit where an administrative change to the TRO is proposed
 - TS** Existing 20mph speed limit zone terminal sign to be removed
 - Road proposed to become subject to a 20mph speed limit
 - TS Proposed location of 20mph speed limit zone terminal sign

Wiltshire Council
 Traffic & Network Management
 County Hall, Bythesea Road, Trowbridge
 Wiltshire, BA14 6JD
 Tel: 0300 4560100
 Website: www.wiltshire.gov.uk

This map is reproduced from Ordnance Survey material with the permission of Ordnance Survey on behalf of the Controller of Her Majesty's Stationery Office © Crown copyright.

Unauthorised reproduction infringes Crown Copyright and may lead to prosecution or Civil Proceedings.
 Wiltshire Council (100049050) 2023

F				
E				
D				
C				
B				
A				
O	PS	GTR	CWN	ORIGINAL
REV	DATE	DRAWN	CHECK	APPROV
DRAWING PURPOSE:				
TRO Advert Plan (Draft)				

PROJECT:			
Fisherton Gateway, Salisbury (Future High Street Fund)			
DRAWING TITLE:			
Proposed Amendments to Salisbury City Centre 20mph Speed Limit Zone			
SCALES:	Not To Scale	SHEET SIZE:	A2
DRAWING No:	FG20MPHTROAMD0001	REVISION:	O
FILE REF:	TBC		

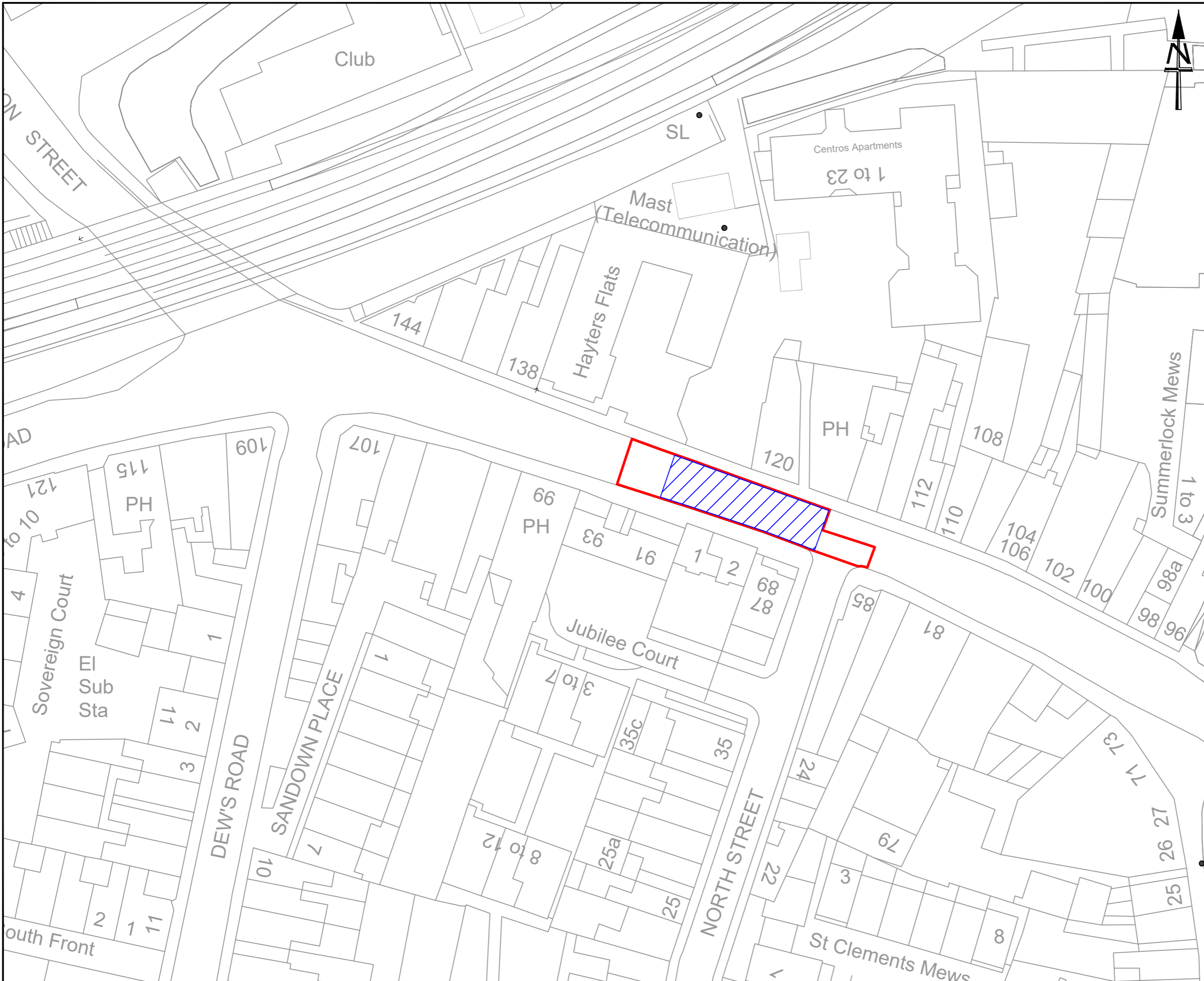

- NOTES:
- Existing extent of zebra crossing controlled zone
 - Proposed extent of zebra crossing controlled zone

This map is reproduced from Ordnance Survey material with the permission of Ordnance Survey on behalf of the Controller of Her Majesty's Stationary Office © Crown copyright.

Unauthorised reproduction infringes Crown Copyright and may lead to prosecution or Civil Proceedings.

Wiltshire Council (100049050) 2023

Wiltshire Council

Traffic & Network Management

County Hall, Bythesea Road, Trowbridge
Wiltshire, BA14 8JD

Tel: 0300 4560100
Website: www.wiltshire.gov.uk

F					
E					
D					
C					
B					
A					
O	16/07/23	PS	PS	CW	ORIGINAL
REV	DATE	DRAWN	CHECK	APPRV	DESCRIPTION

DRAWING PURPOSE:

TRO Consultation

PROJECT:

Fisherton Gateway
Traffic Regulation Orders

DRAWING TITLE:

Proposed Amendments to Zebra Crossing Controlled Zone
Fisherton Street, Salisbury

SCALES:	1:500	SHEET SIZE:	A3
DRAWING No.	FGTROZC0001	REVISION:	O
FILE REF:			

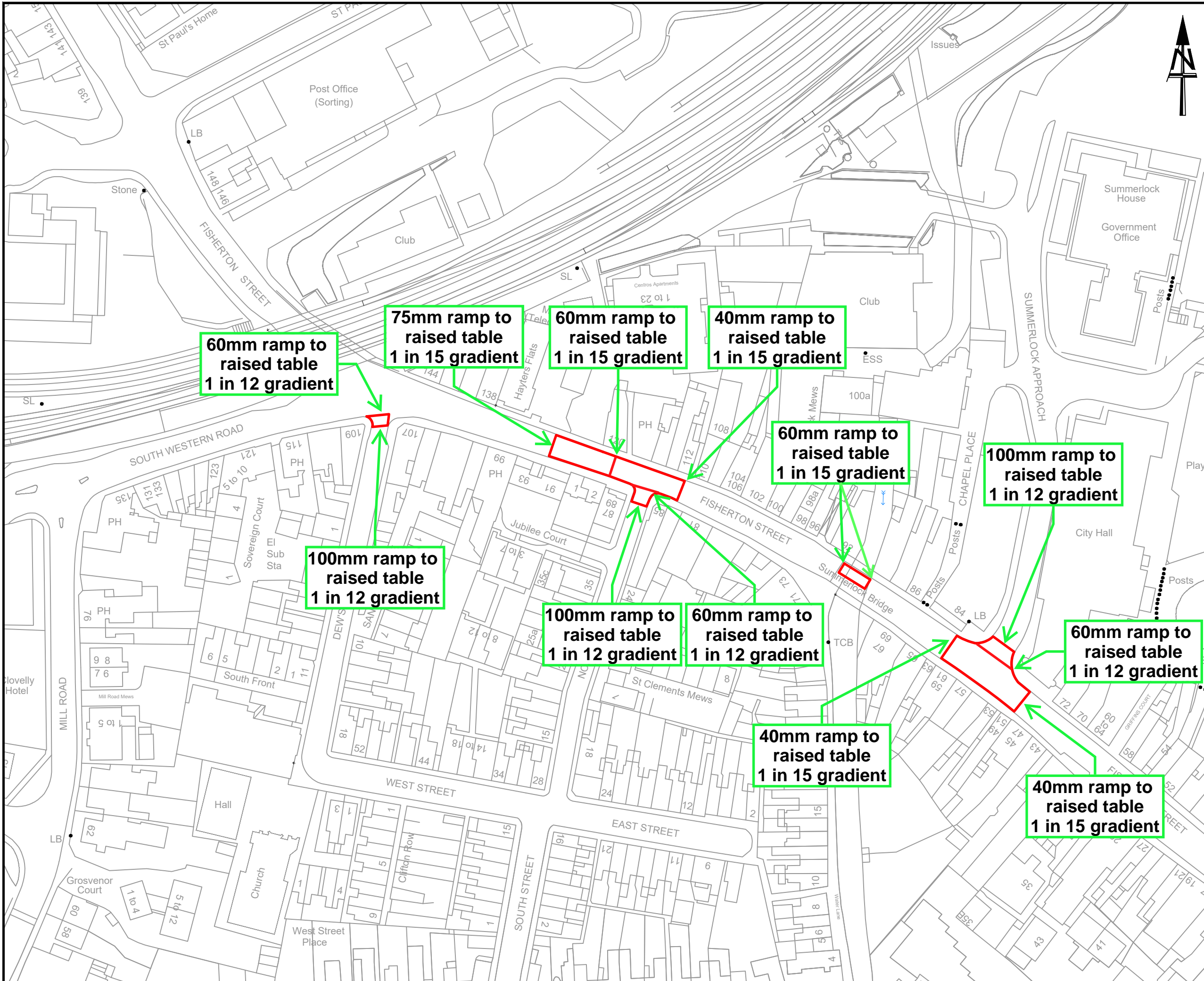

NOTES:
 Proposed extent of raised traffic table

This map is reproduced from Ordnance Survey material with the permission of Ordnance Survey on behalf of the Controller of Her Majesty's Stationary Office © Crown copyright.

Unauthorised reproduction infringes Crown Copyright and may lead to prosecution or Civil Proceedings.

Wiltshire Council (100049050) 2023

Wiltshire Council

Traffic & Network Management
 County Hall, Bythesea Road, Trowbridge
 Wiltshire, BA14 8JD
 Tel: 0300 4560100
 Website: www.wiltshire.gov.uk

F					
E					
D					
C					
B					
A	27/11/23	PS	PS	CvN	AMENDED LAYOUT
O	16/07/23	PS	PS	CvN	ORIGINAL
REV	DATE	DRAWN	CHECK	APPRV	DESCRIPTION

DRAWING PURPOSE:
TRO Consultation

PROJECT:
Fisherton Gateway
Traffic Regulation Orders

DRAWING TITLE:
Proposed Extents of Raised Traffic Tables
Fisherton Street, Salisbury

SCALES:	1:1000	SHEET SIZE:	A3
DRAWING No.	FGTRORT0001	REVISION:	A
FILE REF:			

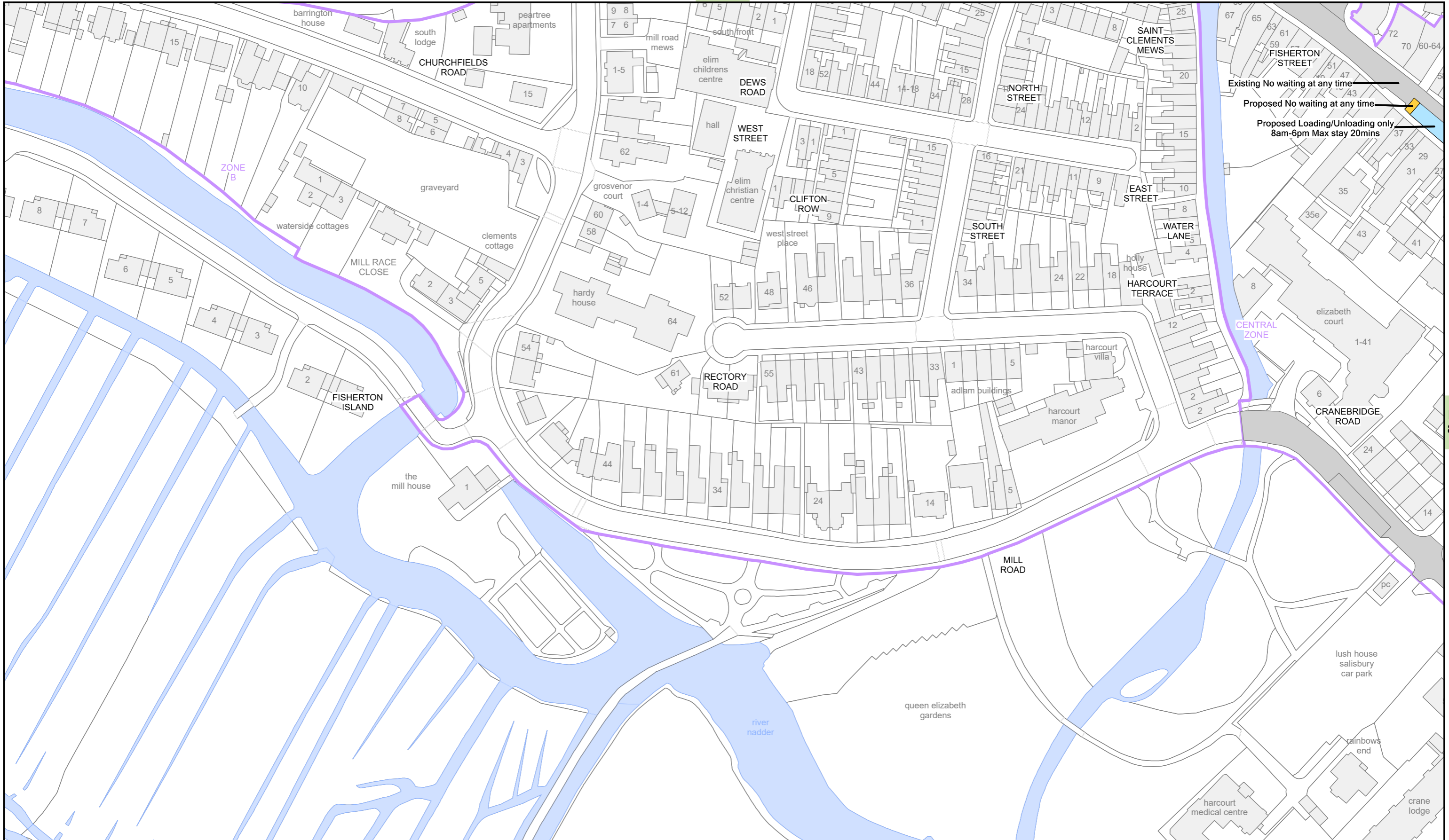

IJ82

IK83

<p>Wiltshire Council</p>	<p>SALISBURY CITY 2023 PROPOSED RESTRICTIONS AMENDMENT 00 CENTRAL ZONE - FISHERTON STREET DISCLAIMER: OS DATA IS OBSOLETE FOR THIS LOCATION</p>				SCALE	1:1250		
					DATE	02/11/2023		
<p>Wiltshire Council County Hall, Bythesea Road, Trowbridge, Wiltshire. BA14 8JN</p>	PARKING DISABLED PARKING RESIDENT PARKING DOCTOR PARKING	SPARE SPARE PAY AND DISPLAY MOTORCYCLE PARKING	PEDESTRIAN NO WAITING AT ANY TIME NO WAITING AT ANY TIME AND NO LOADING NO WAITING AT ANY TIME AND NO LOADING AT ANY TIME	SPARE NO WAITING NO WAITING AND NO LOADING NO WAITING AND NO LOADING AT ANY TIME	NO STOPPING TAXI CLEARWAY CLEARWAY BUS CLEARWAY	LOADING NO LOADING MULTIPLE RESTRICTIONS EXPERIMENTAL	FILE	SALSCENT0000
							MAP	IK82

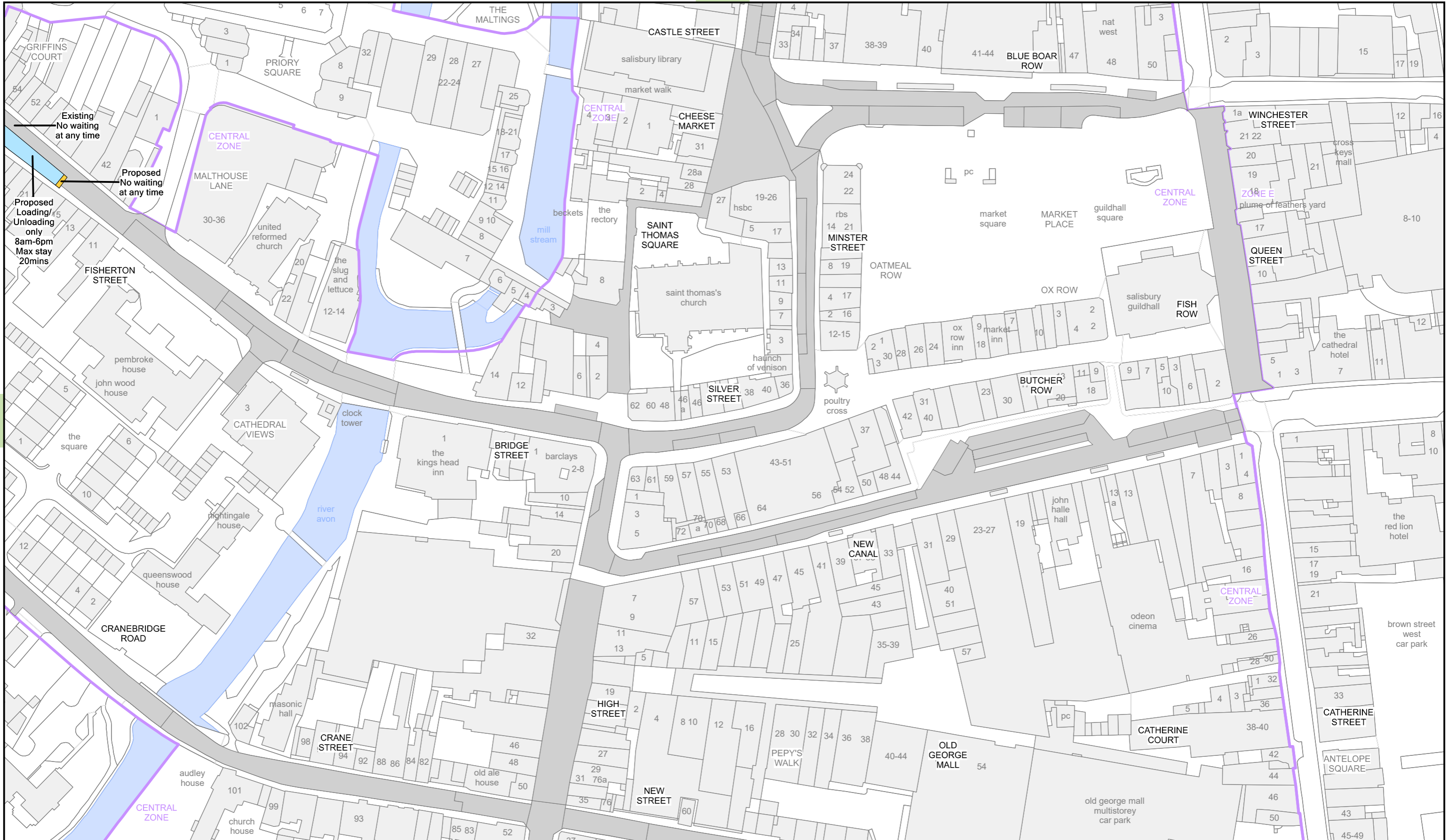

IL 83

IK 82

IJ 83

<p>Wiltshire Council County Hall, Bythesea Road, Trowbridge, Wiltshire. BA14 8JN</p>	<p>SALISBURY CITY 2023 PROPOSED RESTRICTIONS AMENDMENT 00 CENTRAL ZONE – FISHERTON STREET DISCLAIMER: OS DATA IS OBSOLETE FOR THIS LOCATION</p>				<p>SCALE 1:1250</p>			
					<p>DATE 02/11/2023</p>		<p>FILE SALSCENT0000</p>	
<p>Wiltshire Council County Hall, Bythesea Road, Trowbridge, Wiltshire. BA14 8JN</p>		<p> PARKING</p> <p> DISABLED PARKING</p> <p> RESIDENT PARKING</p> <p> DOCTOR PARKING</p>	<p> SPARE</p> <p> SPARE</p> <p> PAY AND DISPLAY</p> <p> MOTORCYCLE PARKING</p>	<p> PEDESTRIAN</p> <p> NO WAITING AT ANY TIME</p> <p> NO WAITING AT ANY TIME AND NO LOADING</p> <p> NO WAITING AT ANY TIME AND NO LOADING AT ANY TIME</p>	<p> SPARE</p> <p> NO WAITING</p> <p> NO WAITING AND NO LOADING</p> <p> NO WAITING AND NO LOADING AT ANY TIME</p>	<p> NO STOPPING</p> <p> TAXI CLEARWAY</p> <p> CLEARWAY</p> <p> BUS CLEARWAY</p>	<p> LOADING</p> <p> NO LOADING</p> <p> MULTIPLE RESTRICTIONS</p> <p> EXPERIMENTAL</p>	<p>MAP IK83</p>

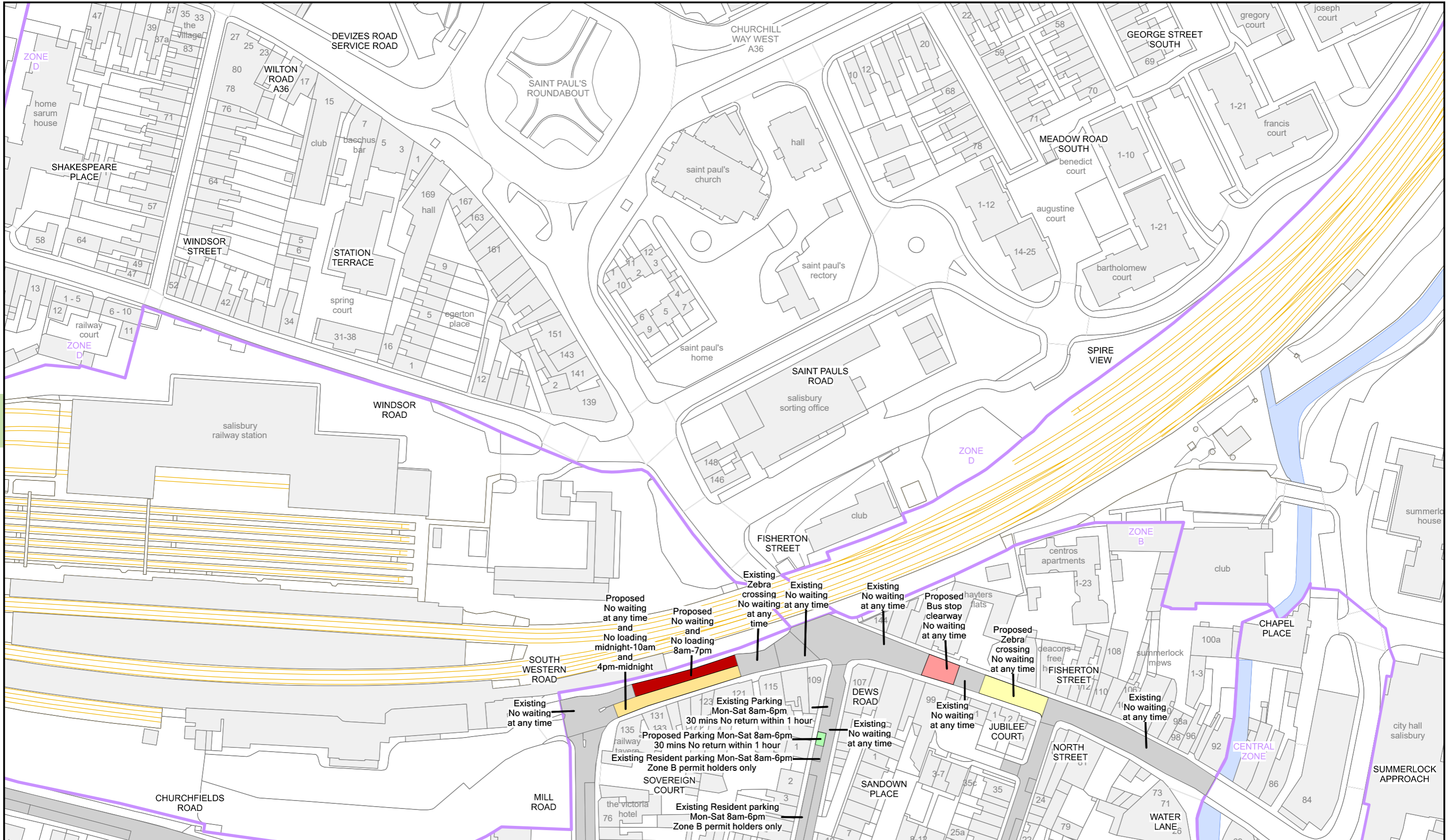

IJ 81

IK 82

<p>Wiltshire Council</p> <p>County Hall, Bythesea Road, Trowbridge, Wiltshire. BA14 8JN</p>	<p>SALISBURY CITY 2023 PROPOSED RESTRICTIONS AMENDMENT 00 ZONE B - DEWS ROAD - FISHERTON STREET - SOUTH WESTERN ROAD DISCLAIMER: OS DATA IS OBSOLETE FOR THIS LOCATION</p>			<p>SCALE 1:1250</p>			
				<p>DATE 02/11/2023</p>			
	<p> PARKING</p> <p> DISABLED PARKING</p> <p> RESIDENT PARKING</p> <p> DOCTOR PARKING</p>	<p> SPARE</p> <p> SPARE</p> <p> PAY AND DISPLAY</p> <p> MOTORCYCLE PARKING</p>	<p> PEDESTRIAN</p> <p> NO WAITING AT ANY TIME</p> <p> NO WAITING AT ANY TIME AND NO LOADING</p> <p> NO WAITING AT ANY TIME AND NO LOADING AT ANY TIME</p>	<p> SPARE</p> <p> NO WAITING</p> <p> NO WAITING AND NO LOADING</p> <p> NO WAITING AND NO LOADING AT ANY TIME</p>	<p> NO STOPPING</p> <p> TAXI CLEARWAY</p> <p> CLEARWAY</p> <p> BUS CLEARWAY</p>	<p> LOADING</p> <p> NO LOADING</p> <p> MULTIPLE RESTRICTIONS</p> <p> EXPERIMENTAL</p>	<p>FILE SALSZONB0000</p>
	<p>MAP IJ82</p>						